

Plat of Survey

Being a part of the East half (1/2) of the Southwest quarter (1/4) of Section 26, Township 7 North, Range 3 East, Jefferson Township, Williams County, Ohio.

For,,, Link Investments, LTD

Co. Rd. H-50

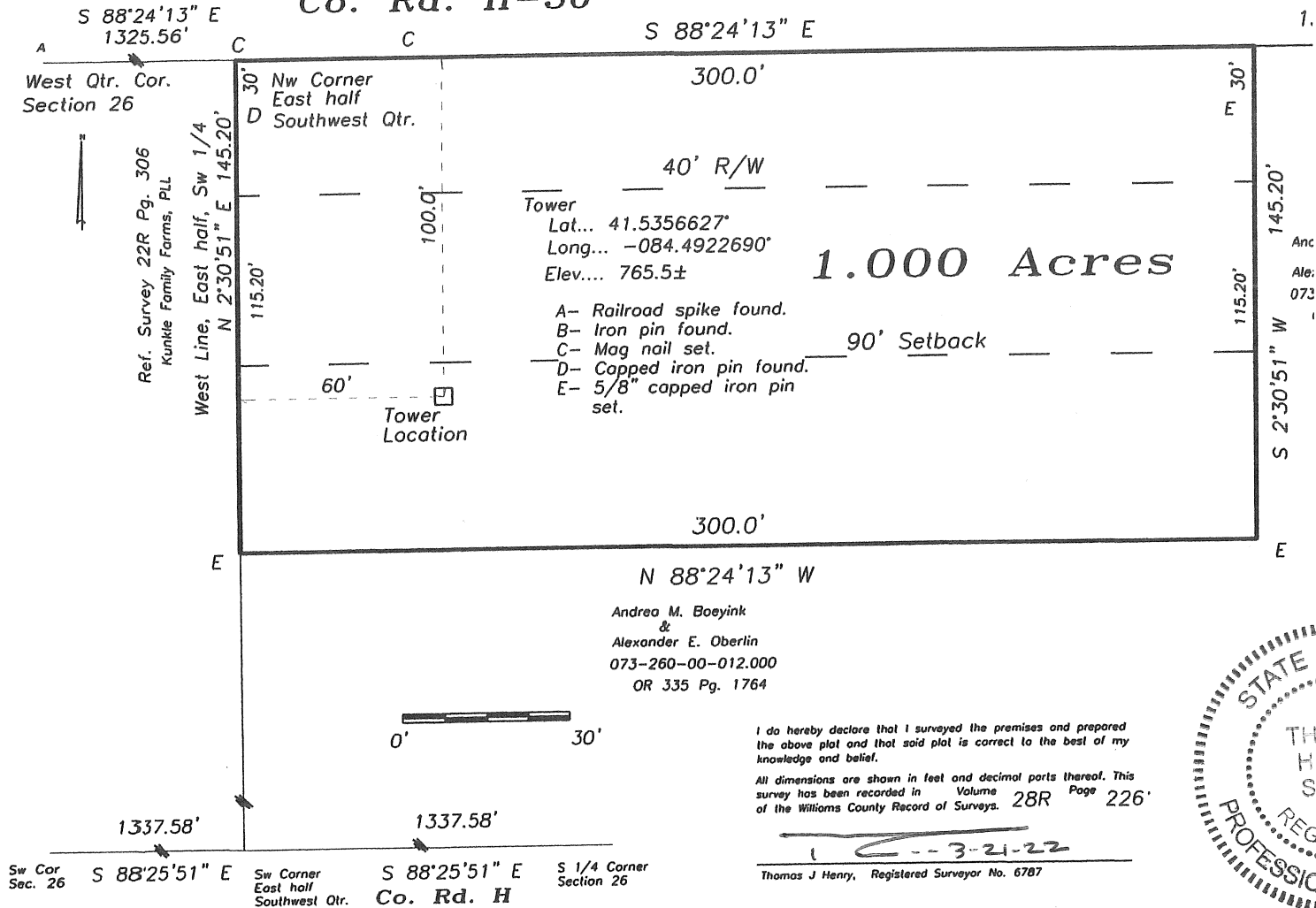

I do hereby declare that I surveyed the premises and prepared the above plat and that said plat is correct to the best of my knowledge and belief.

All dimensions are shown in feet and decimal parts thereof. This survey has been recorded in Volume 28R Page 226 of the Williams County Record of Surveys.

3-21-22
 Thomas J Henry, Registered Surveyor No. 6787

